

LEADS **INTERNATIONAL HITS**
STAGE BAND SERIES
FOR THE YOUNG DANCE BAND

THE HAWAIIAN WEDDING SONG
(Ke Kali Nei Au)

Arranged by
GLENN OSSER

English Words by
AL HOFFMAN and DICK MANNING

Original Words and Music by
CHARLES E. KING

manuscript
arrangements
with the
name band sound

Includes
SUGGESTED STAGING
on Conductor Part

Series Four Includes:

- THE GIRL FROM IPANEMA
(Garôta De Ipanema)
- QUIET NIGHTS OF QUIET STARS
(Corcovado)
- THE HAWAIIAN WEDDING SONG
(Ke Kali Nei Au)
- MEDITATION
(Meditacao)
- ONCE UPON A SUMMERTIME
(La Valse Des Lilas)
- HOW INSENSITIVE
(Insensatez)
- BRAZIL NUTS
- LITTLE BOAT
(O Barquinho)

FEATURING THE ARRANGEMENTS OF

Glenn Osser

\$7.50
BELWIN-MILLS

LEEDS MUSIC
A DIVISION OF

THE HAWAIIAN WEDDING SONG

(Ke Kali Nei Au)

Arranged by Glenn Osser

English Words by AL HOFFMAN and
DICK MANNING
Original Words and Music by
CHARLES E. KING

1st E^b ALTO SAX

MODERATO

1st EP ALTO SAX ^{~2~}

PLAY IN ABSENCE OF II TBN.

SUBTONE

pp

PLAY IN ABSENCE OF II TBN.

SUBTONE

pp

AD LIB.

THE HAWAIIAN WEDDING SONG

(Ke Kali Nei Au)

Arranged by Glenn Osser

English Words by AL HOFFMAN and
DICK MANNING
Original Words and Music by
CHARLES E. KING

2ND B^b TENOR SAX

MODERATO

A SOLI

B TUTTI

SOLI

C TUTTI

SOLI

D SOLI

SOLI **TUTTI**

SOLI

~2~
2ND B♭ TENOR SAX

E

F *PLAY IN ABSENCE OF IV TBN.*

mf

SUBTONE

pp *PLAY IN ABSENCE OF IV TBN.*

G

mf

SUBTONE

pp

H *SOLI*

TUTTI

SOLI

AD LIB.

THE HAWAIIAN WEDDING SONG

(Ke Kali Nei Au)

Arranged by Glenn Osser

English Words by AL HOFFMAN and
DICK MANNING
Original Words and Music by
CHARLES E. KING

3rd E^b ALTO SAX

MODERATO

A SOLI

B TUTTI

C TUTTI

D SOLI

~2~
3RD EP ALTO SAX

E

PLAY IN ABSENCE OF III TBN.

F

mf

SUBTONE

pp

PLAY IN ABSENCE OF III TBN.

G

mf

SUBTONE

pp

H SOLI

mf

TUTTI

SOLI

AD LIB.

fp

Leeds INTERNATIONAL HITS Series for Stage Band

THE HAWAIIAN WEDDING SONG

(Ke Kali Nei Au)

Arranged by Glenn Osser

English Words by AL HOFFMAN and
DICK MANNING
Original Words and Music by
CHARLES E. KING

4TH B^b TENOR SAX

MODERATO

A SOLI

B TUTTI

SOLI

C TUTTI

SOLI

D SOLI

THE HAWAIIAN WEDDING SONG

(Ke Kali Nei Au)

Arranged by Glenn Osser

English Words by AL HOFFMAN and
DICK MANNING
Original Words and Music by
CHARLES E. KING

5TH E^B BARITONE SAX

MODERATO

-2-
5TH E^b BARITONE SAX

AD LIB.

THE HAWAIIAN WEDDING SONG

(Ke Kali Nei Au)

Arranged by Glenn Osser

English Words by AL HOFFMAN and
DICK MANNING
Original Words and Music by
CHARLES E. KING

1ST B^b TRUMPET

MODERATO

A

B

C

D

-2-
1st B^b TRUMPET

SOLO

mf

SOLO

mf

mf

AD LIB.

fp

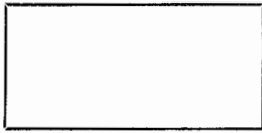

Leeds INTERNATIONAL HITS Series for Stage Band

THE HAWAIIAN WEDDING SONG

(Ke Kali Nei Au)

Arranged by Glenn Osser

English Words by AL HOFFMAN and
DICK MANNING
Original Words and Music by
CHARLES E. KING

2ND B^B TRUMPET

MODERATO

A

B

C

D

-2-
2ND B^b TRUMPET

AD LIB.

Leads INTERNATIONAL HITS Series for Stage Band

THE HAWAIIAN WEDDING SONG

(Ke Kali Nei Au)

Arranged by Glenn Osser

English Words by AL HOFFMAN and
DICK MANNING
Original Words and Music by
CHARLES E. KING

3RD B^b TRUMPET

MODERATO

A

B

C

D

-2-
3RD B \flat TRUMPET

AD LIB.

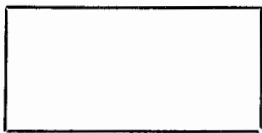

Leeds INTERNATIONAL HITS Series for Stage Band

THE HAWAIIAN WEDDING SONG

(Ke Kali Nei Au)

Arranged by Glenn Osser

English Words by AL HOFFMAN and
DICK MANNING
Original Words and Music by
CHARLES E. KING

4TH B^b TRUMPET

MODERATO

A

B

A

C

A

D

-2-
4TH B^b TRUMPET

AD LIB.

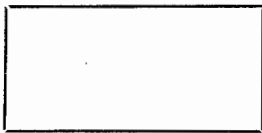

Leads INTERNATIONAL HITS Series for Stage Band

THE HAWAIIAN WEDDING SONG

(Ke Kali Nei Au)

Arranged by Glenn Osser

English Words by AL HOFFMAN and
DICK MANNING
Original Words and Music by
CHARLES E. KING

1st TROMBONE

MODERATO

- 2 -
1st TROMBONE

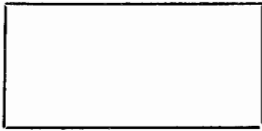

Leeds INTERNATIONAL HITS Series for Stage Band

THE HAWAIIAN WEDDING SONG

(Ke Kali Nei Au)

Arranged by Glenn Osser

English Words by AL HOFFMAN and
DICK MANNING
Original Words and Music by
CHARLES E. KING

2ND TROMBONE

MODERATO

-2-
2ND TROMBONE

THE HAWAIIAN WEDDING SONG

(Ke Kali Nei Au)

Arranged by Glenn Osser

English Words by AL HOFFMAN and
DICK MANNING
Original Words and Music by
CHARLES E. KING

3RD TROMBONE

MODERATO

A

B

4

C

4

D

- 2 -
3RD TROMBONE

AD LIB.

THE HAWAIIAN WEDDING SONG

(Ke Kali Nei Au)

Arranged by Glenn Osser

English Words by AL HOFFMAN and
DICK MANNING
Original Words and Music by
CHARLES E. KING

4TH TROMBONE

MODERATO

A

B

A

C

A

D

- 2 -
4TH TROMBONE

AD LIB.

THE HAWAIIAN WEDDING SONG

(Ke Kali Nei Au)

Arranged by Glenn Osser

English Words by AL HOFFMAN and DICK MANNING
Original Words and Music by CHARLES E. KING

PIANO (ACCORDION)

MODERATO ♩ = 104

TUTTI

A SAX.

B TUTTI

C TUTTI

C A7 D9 Ab9.5 G7 Dm7 G7 G13 CMAT9 C

SAX CMAT7 C Dm7 G9 Dm7 G7 C

D SAX.

C7 Am7 F D7 G9 G7 C A7

D9 D7 D9 Dm7 G13 G9 C SAX Em7 C Em7 A7 TUTTI

D9 Db9 C B9 Bb7 A7 Bb7 Fm7 Bb9 A7 Bb7 SAX.

E

SAX. Eb Bb9 Eb Bb9 Ab Bb9 Gm7 Eb Bb9

LOT OF SUSTAINED PEDAL

Eb G7 Cm F9 Bb7 Bb7 Bb7

F

TBN'S. Eb Cm7 F7 Bb7 Gm7 Eb

TRP.

Eb Fm7 Bb7 Bb9 Eb Bb13

G

TBN'S. Eb C9 F9 F7 Bb7 Fm7 Bb9 Gm7 Eb

TPT.

H

AD LIB.

THE HAWAIIAN WEDDING SONG

(Ke Kali Nei Au)

Arranged by Glenn Osser

English Words by AL HOFFMAN and
DICK MANNING
Original Words and Music by
CHARLES E. KING

STRING BASS

MODERATO

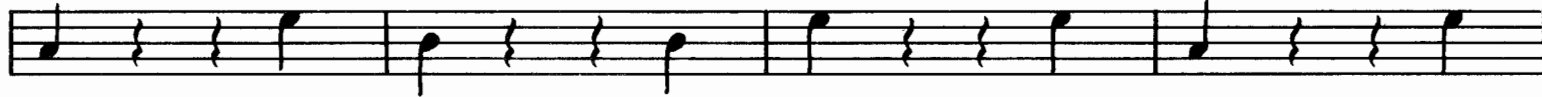

-2-
STRING BASS

E

F

G

H

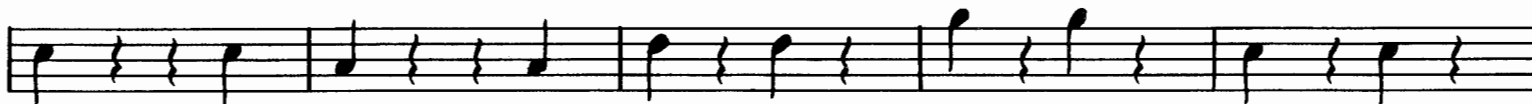
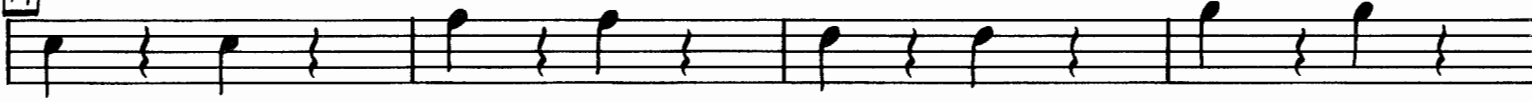

AD LIB.
arco

fp

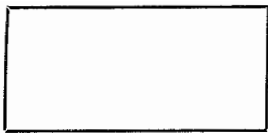

Leads INTERNATIONAL HITS Series for Stage Band

THE HAWAIIAN WEDDING SONG

(Ke Kali Nei Au)

Arranged by Glenn Osser

English Words by AL HOFFMAN and
DICK MANNING
Original Words and Music by
CHARLES E. KING

DRUMS

MODERATO

BRUSHES

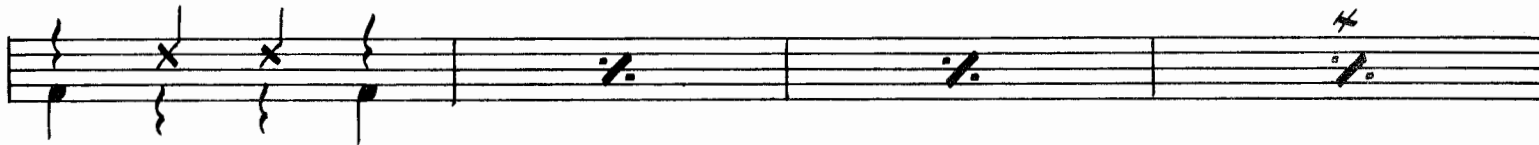
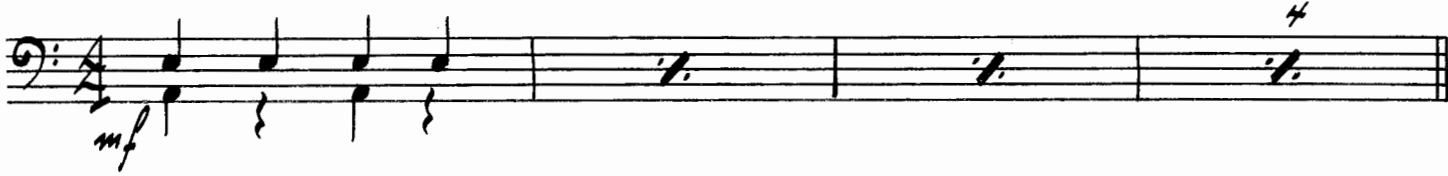

-2-
DRUMS

E

F

G

H

AD LIB.

2

SOFT SHIMMER

ff

THE HAWAIIAN WEDDING SONG

(Ke Kali Nei Au)

Arranged by Glenn Osser

English Words by AL HOFFMAN and
DICK MANNING
Original Words and Music by
CHARLES E. KING

GUITAR

MODERATO

-2-
GUITAR

E Eb Bb9 Eb Ab Bb9 Gm7 Eb Bb9

Eb G7 Cm F9 Bb7-5 Bb7 Bb7+

F Eb Cm7 F7 Bb7 Gm7 Eb

Eb Fm7 Bb7 Bb9 Eb Bb13

G Eb C9 F9 F7 Bb7 Fm7 Bb9 Gm7 Eb

Eb Fm7 Bb7 Bb9 Eb Bb13

H Eb7 Cm7 Ab F7 Bb9 Bb7

Eb C7 F9 F7 F9 Fm7 Bb13 Eb

Gm7 Eb Gm7 C7 C9 F9 Bb7 Eb

AD LIB.
Abmaj7 Gm7 Fm7 Fb9 D Eb

Leeds INTERNATIONAL HITS Series for Stage Band

THE HAWAIIAN WEDDING SONG

(Ke Kali Nei Au)

Arranged by Glenn Osser

English Words by AL HOFFMAN and
DICK MANNING
Original Words and Music by
CHARLES E. KING

TUBA

MODERATO

A

B

C

D

E

F

G

H

AD LIB.

THE HAWAIIAN WEDDING SONG

(Ke Kali Nei Au)

Arranged by Glenn Osser

English Words by AL HOFFMAN and
DICK MANNING
Original Words and Music by
CHARLES E. KING

(Suggested *Stringing*) —

SAXES up at letter A to letter B
TROMBONES up at letter F to 5th measure of letter F
1st TRUMPET up 5th measure of letter F to letter G
TROMBONES up at letter G to 5th measure of letter G
1st TRUMPET up at 5th measure of letter G to letter H.

CONDUCTOR

MODERATO ♩ = 104

TUTTI

PNO.

A SAXES

PNO.

B TUTTI

mf PNO.

SAX.

C TUTTI

PNO. SAX.

D SAX.

TUTTI

PNO.

TUTTI

SAX.

-2-
CONDUCTOR

PNO
SAX. (8va LOWER)

E
PNO.
(SAX.)

F
TBN'S.
mf
TPT. SOLO
pp SAX.

G
TBN'S.
TPT. SOLO
pp SAX.

H
PNO.
SAX.
TUTTI

AD LIB.
TPT'S.
TBN'S + SAX.
PNO.

THE HAWAIIAN WEDDING SONG

(Ke Kali Nei Au)

Arranged by Glenn Osser

English Words by AL HOFFMAN and
DICK MANNING
Original Words and Music by
CHARLES E. KING

VOCAL

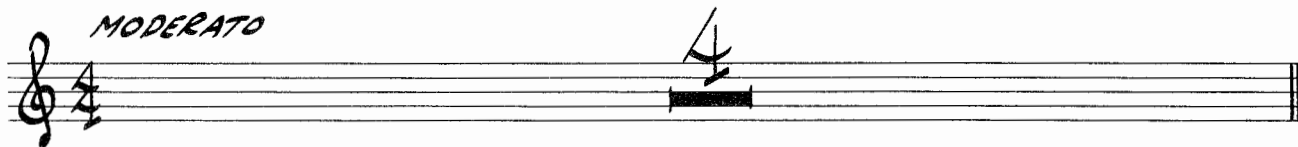

This is the mo - ment I've wait - ed for. I can
Hawaiian 1. E - i - a a - u ke ka - li nei A -
Lyric: 2. A he hu - li - a kai hi - ki mai No kuu

hear my heart sing - ing; Soon bells will be ring - ing.
ia la i he - a ku - u a lo ring - ha
lei o - na - o - na pulu - pe i ku u - a

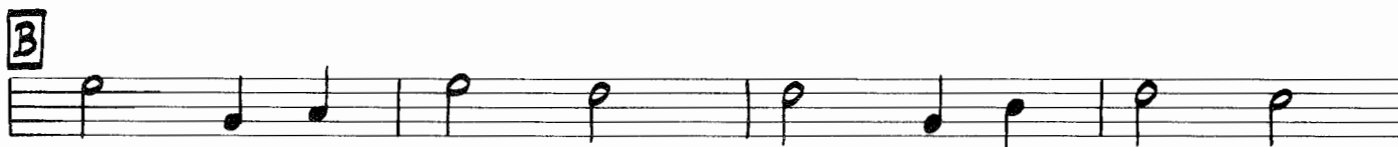

This is the mo - ment of sweet "A lo - ha"
E - i - a a - u ke hu - li ne - i
Au - he - a o - e kai - ini a lo - ko

I will love you long - er than for - ev - er,
A lo - a - a o - e e ka i - po
Nu lo - ko a - e ka ma - na - o

Prom - ise me that you will leave me nev - er.
Ma - hu ku i - i - ni a ku pu - u - wai.
Hu - 'e lu - ni a - na i kuu ki - no.

-2-
VOCAL

C

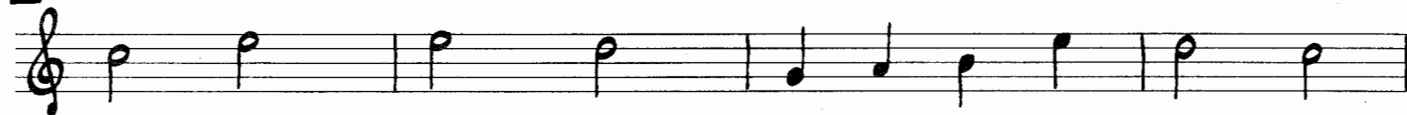

Here and now, dear, All my love I vow, dear,
U - a si - la pa - a ia me o - e
Ku - u pu - a ku - u lei ona - o - na

Prom - ise me that you will leave me nev - er,
Ko a - lo - ha ma - ka - mae e i - po
Au i kui a la - wa i - a - ne - i

I will love you long - er than for - ev - er.
Ka - 'u ia e le - i a - e ne - i lu
Me ke a - la pu - a pi - ka - ke

D

Now that we are one, Clouds won't hide the sun. Blue
Nou no ka i - ini A nou wa - le no A
A o oe kuu puu kuu puu lei le - hua A'u

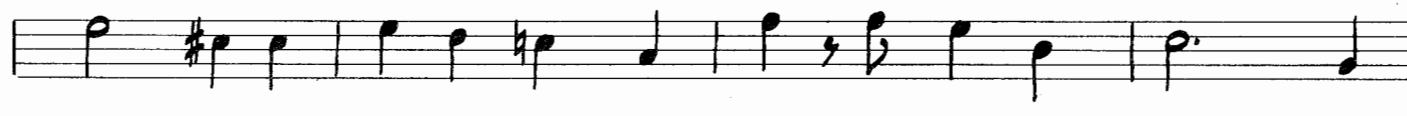

skies of Ha - wai - i smile on this, our wed - ding day. I
o ko a - lo - ha ka'u e hi - i - po - i mau Na'u
e li - 'u ma - u nei hoo - paa ia iho kea - loha. He

do love you with all my heart.
oe nu'u oe, e lei e lei, na'u oe e lei.
lei, he lei, oe nu'u, oe na'u, he lei oe nu'u.

E

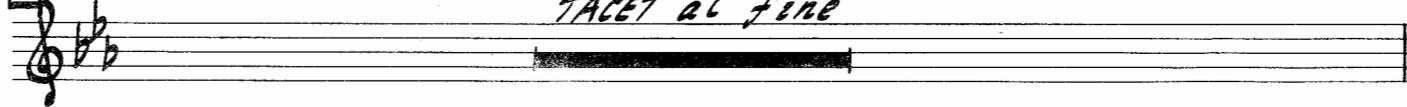

TACET al fine